

Reasons Why Our Patients Love our Office

Our Team-Your Dental Family

When you are here, you are family. Our team takes time to get to know you and looks forward to building a life long relationship.

Our Comfort Zone

We would like your visit to be as comfortable as possible. It is our pleasure to accommodate our patients with lip balm, cozy blankets, and/or neck pillows. We are here to comfortably treat all of your dental needs.

Sedation Dentistry

A revolutionary approach designed to successfully treat patients with a high level of fear or anxiety. You will experience being wonderfully relaxed and totally comfortable with little or no memory of your visit.

Whitening

Custom professional teeth whitening systems offer the latest and most advanced state-of-the-art method to whiten teeth several shades lighter.

Implants

Get back what you've lost; your teeth, your smile, eating, your confidence. Dr. Joey and Dr. Josh have trained with some of the premier implant dentists in the world to help you replace teeth and be healthy again.

Oral Cancer Screening

You receive an oral cancer screening at every check up to have the best chance of catching diseases early. We also have the latest technology to detect possible abnormalities.



J. de Graffenried DENTISTRY
East Texas
Implant & Surgical Center

238 Lawrence St. • Kilgore, TX 75662
903-218-4069 www.drjoeydeg.com

J. de Graffenried DENTISTRY
East Texas
Implant & Surgical Center

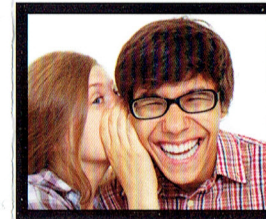

Our Dental Savings Plan

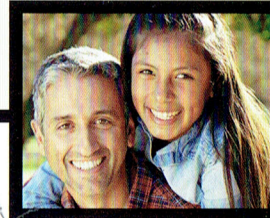

Designed to provide affordability
and greater access to quality dental care.



J. de Graffenried DENTISTRY
East Texas
Implant & Surgical Center

Our Dental Savings Plan

is designed to provide affordability and greater access to quality dental care.

With your Dental Savings Plan there are:

- No Yearly Maximums
- No Deductibles
- No Claim Forms
- No Pre-authorization Requirements
- No Pre-Existing Conditions
- Immediate Eligibility (no waiting period)
- No membership cards. Your plan will be on file with our office.

Ask one of our friendly front desk team members for an application!

Savings Plan

Single	\$347
Dual*	674
Family (3)**	974
Family (4)**	1247
Each add'l member	300

*The Dual Plan is for Parent/Child or Husband/Wife only

**The Family Plan includes family members and children who are not enrolled full-time in college until the age of 18.

Treatment	Discount	Frequency
Comprehensive Exam	100%	1/5yrs
Periodic Exam	100%	2/yr
Limited Exam	100%	1/yr
FMX/Pano X-rays	50%	1/5yrs
Cone Beam X-rays	50%	1/5yrs
Periapical X-rays	100%	
Bitewing X-rays	100%	1/yr
Child Prophylaxis (cleaning)	100%	2/yr
Adult Prophylaxis (cleaning)	100%	2/yr
Additional cleaning/year	20%	
Fluoride	100%	2/yr
Sealants	20%	

All Other Procedures

Whitening Services	15%
Fillings	15%
Crowns	10%
Periodontics (Gum Treatments)	15%
Dentures & Partial	10%
Oral Surgery	15%
Root Canals	10%
Implants	10%

Program Exclusions and Limitations

The program is a discount plan, not a dental insurance plan.

It cannot be used:

- In conjunction with another dental plan
- For services for injuries covered under workman's compensation
- For treatment, which, in sole opinion of the treating dentist or doctor, lies outside the realm of their capability
- For referrals to specialists
- For hospitalization or hospital charges of any kind
- For cost of dental care which is covered under automobile medical

Program Guidelines

- There will be a \$50 reinstatement fee if your plan elapses
- Cannot be used in conjunction with another dental plan
- Non-Refundable
- No refunds or premiums will be issued at anytime if participant decides not to utilize dental plan
- Patient's portion of bill is due day of service



This Plan is only honored at J. de Graffenried Dentistry